

PROPOSED DEVELOPMENT - STAGE 2, 3A, 3B & 4A (54 LOTS)

420 SOUTH PINE ROAD - EVERTON PARK FOR MIRVAC QUEENSLAND PTY LTD

WATER RETICULATION

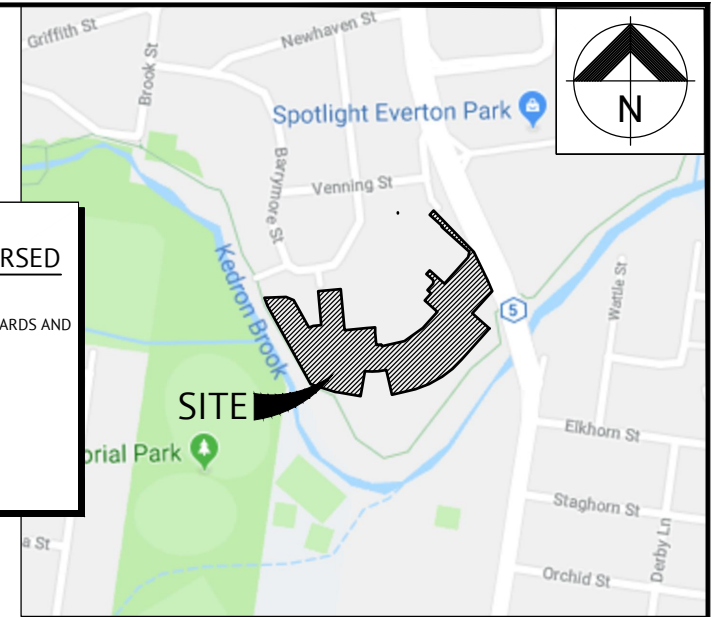

LOCALITY PLAN

REAL PROPERTY DESCRIPTION

LOTS 82, 83, 84, 85, 86, 87, 88, 89, 90, 91 ON RP72156 AND LOT 100 ON SP 155725

URBAN UTILITIES CERTIFICATION SCHEME ENDORSED CONSULTANT
 (PLANS SUBMITTED ARE TO URBAN UTILITIES' STANDARDS AND SATISFY THE WATER APPROVAL CONDITIONS)
 WATER APPROVAL REF. NUMBER: 20-PNT-47978
 ENDORSED CONSULTANT: PREMISE
 NOMINATED RPEQ: RICHARD MORRIS - RPEQ 13484
 RPEQ SIGNATURE: *[Signature]*
 RPEQ CONTACT DETAILS: 07 3253 2222

SHEET LIST TABLE	
SHEET NO.	SHEET TITLE
C2600	WATER RETICULATION LOCALITY PLAN & NOTES
C2610	WATER RETICULATION LAYOUT PLAN AND CONNECTION DETAILS
C2611	WATER CONNECTION SECTION AND DETAIL

GENERAL NOTES

- ALL WORK AND MATERIALS SHALL BE IN ACCORDANCE WITH CURRENT SOUTH EAST QUEENSLAND WATER SUPPLY CODE SPECIFICATIONS AND STANDARDS.
- UNLESS SPECIFIED OTHERWISE ALL MATERIALS AND WORK SHALL COMPLY WITH THE RELEVANT AUSTRALIAN STANDARDS.
- ADOPT LIP OF KERB OR SHOULDER OF ROAD AS PERMANENT LEVEL COVER OF MAIN FROM PERMANENT LEVEL TO BE AS SHOWN IN SEQ-WAT-1200-2.
- CONDUITS TO BE INSTALLED IN ACCORDANCE WITH THE STANDARD DRAWINGS.
- A WATER METER SUPPLIED AT THE DEVELOPER'S COST, IS TO BE INSTALLED AT THE SERVICE POINT OF EACH LOT IN ACCORDANCE WITH THE STANDARD DRAWING FOR QUU.
- ALL MATERIALS USED IN THE WORKS SHALL COMPLY WITH QUU ACCEPTED PRODUCTS AND MATERIALS LIST OR BE APPROPRIATELY SHOWN, LISTED AND DEFINED IN THE ENGINEERING SUBMISSION SO THAT THE ALTERNATIVE PRODUCT OR MATERIAL CAN BE ASSESSED AND IF APPROPRIATE, APPROVED BY QUU.
- ALL CONCRETE FOOTPATHS TO BE CLEAR OF WATER MAINS.
- TEST/CHLORINATION POINTS TO BE INSTALLED IN ACCORDANCE WITH STANDARD DRAWING NO. SEQ-WAT-1410-1
- CONSTRUCT EMBEDMENT AND TRENCHFILL TO SEQ-WAT-1200-2, 1201-1 TO SEQ-WAT-1204-1 (TYPE C SUPPORT MINIMUM) AND BRISBANE CITY COUNCIL/IPSWICH CITY COUNCIL STANDARDS FOR ROADWAYS.
- PROVIDE BULKHEADS/TRENCHSTOPS IN ACCORDANCE WITH SEQ WATER D & C CODE TABLE 7.5 AND SEQ-WAT-1209-1 & 1210-1.
- CONSTRUCT THRUST BLOCKS ON ALL BENDS, TEES, TAPERS AND DEAD ENDS TO SEQ-WAT-1205-1 & 1206-1.
- CONSTRUCT PROPERTY SERVICES TO SEQ-WAT-1107-1 & 1107-3.
- INSTALL DETECTABLE MARKER TAPE ON ALL WATER MAINS AND PROPERTY SERVICES.
- CONSTRUCT FIRE HYDRANTS AND STOP VALVES TO SEQ-WAT-1301-1, 1302-1, 1303-2, 1305-1, 1306-1 & 1409-1.
- CONSTRUCT SCOURS TO SEQ-WAT-1307-2. SCOURS WITHIN ICC AREA MUST DISCHARGE INTO STORMWATER GULLY PIT RATHER THAN THE INVERT OF GUTTER (AS PER THE SEQ WATER CODE STANDARD DETAIL). DISCHARGE TO KERB AND CHANNEL VIA A STANDARD KERB ADAPTOR THROUGH THE FACE OF THE KERB IS NOT ACCEPTABLE TO QUU.
- INSTALL PAVEMENT MARKERS TO SEQ-WAT-1300-1 & 1300-2.
- CONSTRUCT TEST POINTS TO SEQ-WAT-1410-1 AT THE ENDS OF ALL NEW MAINS BEFORE THE SCOUR AND WHERE REQUIRED FOR COMMISSIONING PURPOSES. QUU PREFERENCE IS TO AVOID TAPPING BANDS FOR TEST POINTS AND PROVIDE EITHER A TEMPORARY (RESTRAINED) DUCKFOOT.

REHABILITATION

- PRE-DISTURBANCE SOIL PROFILES AND COMPACTION LEVELS SHALL BE REINSTATED.
- PRE-DISTURBANCE VEGETATION PATTERNS SHALL BE RESTORED, ALL DISTURBED AREAS ASSOCIATED WITH CONSTRUCTION SHALL BE REHABILITATED, HEAVILY COMPACTED AREAS SHOULD BE RIPPED PRIOR TO TREATMENT.
- ALL DISTURBED AREAS ARE TO BE LEFT IN STABLE CONDITION.
- ALL PLANTING/RE-VEGETATION WILL NEED TO BE MAINTAINED THROUGHOUT THE MAINTENANCE PERIOD.

CONSTRUCTION REQUIREMENTS

- LIVE WATER CONNECTIONS TO BE CARRIED OUT BY CONTRACTOR IN ACCORDANCE WITH A VALID NETWORK ACCESS PERMIT UNDER QUU SUPERVISION AT DEVELOPERS EXPENSE AT LOCATION MARKED.
- PRIOR TO ANY EXCAVATION, CONTRACTOR IS TO LOCATE ACTUAL POSITIONS OF PUBLIC SERVICE UTILITIES BY SPOT HOLES.
- A NETWORK ACCESS PERMIT IS TO BE OBTAINED IF ANY WORKS ARE PROPOSED WITHIN 2m OF QUU INFRASTRUCTURE.
- UPON COMPLETION OF ALL WORKS, CONTRACTORS SHALL SUPPLY THE SUPERVISING RPEQ DETAILED 'AS CONSTRUCTED' INFORMATION OF THE WORK. 'AS CONSTRUCTED' INFORMATION SHALL COMPLY WITH CURRENT SEQ CODE OR LOCAL AUTHORITY STANDARDS FOR PLAN AND DIGITAL INFORMATION.
- CONTRACTOR IS TO BE RESPONSIBLE FOR ARRANGING ALL QUU CONNECTIONS AND PAYMENTS OF CONNECTION FEES.

COVER REQUIREMENTS

ADOPT PERMANENT LEVEL AS FOLLOWS: -LIP OF KERB COVER ON MAIN FROM PERMANENT LEVEL TO BE AS FOLLOWS:
 DN100 & DN150 (DN63, 125, 180 FOR PE100) - 600mm DEEP
 DN200, DN250 & DN300 (DN250, 315, 355 FOR PE100) - 1000mm DEEP
 CONDUITS TO BE INSTALLED WITH SEQ CODE SPECIFICATIONS.

SERVICE DETAIL NOTES

SERVICE CONDUITS TO BE CONSTRUCTED WITH TRAFFIC CONTROL & SIGNAGE IN ACCORDANCE WITH M.U.T.C.D.

APPROVED WATER MAIN PRODUCTS

BELOW IS AN ABSTRACT FROM SEQ-CODE APPROVED PRODUCT LIST. A FULL LIST CAN BE REVIEWED USING THE SEQ-CODE WEBSITE.

PE - PRESSURE MAINS

- PN16 SDR11 PE100.
- BLUE SOLID OR STRIPED FOR POTABLE WATER.
- COMPLY WITH A.S. 4130 AND A.S. 4129.
- PE PIPE MAYBE COLD BENT TO MAXIMUM RADIUS AS PER POP 202, STAKES OR OTHER SOURCES OF POINT LOADS SHALL NOT BE USED TO ASSIST IN BENDING THE PIPE.
- MAKE ALLOWANCE DURING CONSTRUCTION FOR EXPANSION AND CONTRACTION OF PE PIPE DUE TO TEMPERATURE CHANGES.
- ELECTROFUSION AND BUTT WELDING TO BE IN ACCORDANCE WITH WSA-01 (POLYETHYLENE CODE), BUTT WELDING IN TRENCHES IS NOT PERMITTED.
- ALL MECHANICAL COUPLINGS TO BE SELF- RESTRAINING.
- REFER SEQ-WAT-1409-1 FOR TYPICAL PE ARRANGEMENTS.

LIVE WORKS SERVICES

SERVICES AND METERS TO NEW LOTS THAT WILL CONNECT DIRECTLY INTO EXISTING WATER MAINS SHALL BE SUPERVISED BY A RPEQ CONSULTING ENGINEER, AS PART OF LIVE WORKS.

SEQ CODE STD DRAWING SCHEDULE

SOIL CLASSIFICATION	SEQ-WAT-1200-1
EMBEDMENT AND TRENCH FILL	SEQ-WAT-1200-2
THRUST BLOCK DETAILS	SEQ-WAT-1205-1
VALVE THRUST BLOCKS	SEQ-WAT-1206-1
IDENTIFICATION MARKERS	SEQ-WAT-1300-1,2

ASSET REGISTER - WATER RETICULATION					
ESTATE/STAGE	PROPOSED DEVELOPMENT - STAGE 2, 3A, 3B & 4A (54 LOTS)				
SITE ADDRESS	420 SOUTH PINE ROAD - EVERTON PARK				
FILE/ APPLICATION	20-PNT-47978				
QUU DEL APP. DATE	15/01/2020				
CLIENT	MIRVAC QUEENSLAND PTY LTD				
DRAWING/PLAN NO.	C2600, 2610, C2611				
MATERIALS	DIAMETER	DESIGN		LENGTH	
		DESIGN	CONST	DESIGN	CONST
	DN125	PE125 PN16	PE100 PN16	13m	12.3m
SERVICES	DIAMETER	DESIGN		LENGTH	
		DESIGN	CONST	DESIGN	CONST
		DN25			
		DN32			
	DN40				
METERS	DIAMETER	DESIGN		LENGTH	
		DESIGN	CONST	DESIGN	CONST
		DN20			
	DN125	1	1 X 100mm		

SERVICE DETAILS		
NO	SIZE	LOT NUMBERS
-	DN25 PE100 PN16	-
-	DN32 PE100 PN16	-

ALL LIVE WORKS SHALL BE UNDERTAKEN BY THE CONTRACTOR IN ACCORDANCE WITH A VALID QUEENSLAND URBAN UTILITIES NETWORK ACCESS PERMIT WHICH IS TO BE OBTAINED FROM DEVELOPMENT PERMITS TEAM.
 DEVELOPMENT.PERMITS@URBANUTILITIES.COM.AU

CONSTRUCTION INSPECTION:
 NOTIFICATION OF INSPECTION MUST BE RECEIVED BY QUEENSLAND URBAN UTILITIES AT DEVELOPMENT.AUDIT@URBANUTILITIES.COM.AU AT LEAST TWO WEEKS PRIOR TO COMMENCEMENT OF CONSTRUCTION.

CLIENT	MIRVAC QUEENSLAND PTY LTD
CONTACT	PATRICK BRADY - PREMISE Ph. 3253 2222
Q.U.U. AUDITOR	AUDIT & COMPLIANCE OFFICER QUEENSLAND URBAN UTILITIES
CONTACT	Ph. 3855 6841

VEGETATION PROTECTION

- TREES LOCATED ALONG THE FOOTPATH SHALL BE, TRANSPLANTED PRIOR TO CONSTRUCTION, OR REPLACED IF DESTROYED.
- WHEN WORKING WITHIN 4m OF TREES, RUBBER OR HARDWOOD GIRDLES SHALL BE CONSTRUCTED WITH 1.8m BATTENS CLOSELY SPACED AND ARRANGED VERTICALLY FROM GROUND LEVEL. GIRDLES SHALL BE STRAPPED TO TREES PRIOR TO CONSTRUCTION AND REMAIN UNTIL COMPLETION.
- TREE ROOTS SHALL BE TUNNELLED UNDER, RATHER THAN SEVERED, IF ROOTS ARE SEVERED THE DAMAGED AREA SHALL BE TREATED WITH A SUITABLE FUNGICIDE. CONTACT RELEVANT COUNCIL ARBORIST FOR FURTHER ADVICE.
- ANY TREE LOPPING REQUIRED SHOULD BE UNDERTAKEN BY AN APPROVED ARBORIST.

SOIL

- TOPSOIL AND SUBSOIL SHALL BE STOCKPILED SEPARATELY.
- CARE SHALL BE TAKEN TO PREVENT SEDIMENT FROM ENTERING THE STORMWATER SYSTEM. THIS MAY INVOLVE PLACING APPROPRIATE SEDIMENT CONTROLS AROUND STOCKPILES.
- IF ACID SULPHATE SOILS EXIST IN THE WORKS AREA THE OUTPUTS FROM THE RISK ASSESSMENT BASED ON THE QUEENSLAND ACID SULPHATE SOIL TECHNICAL MANUAL SHALL BE ADHERED TO.

CREEK CROSSINGS

- SILTATION CONTROL MEASURES SHALL BE PLACED DOWNSTREAM OF ANY EXCAVATION WORK.
- APPROPRIATE SEDIMENT CONTROLS SHALL BE USED TO PREVENT SEDIMENT FROM ENTERING THE CREEK.
- NO SOIL SHALL BE STOCKPILED WITHIN 5m OF THE CREEK.

AS CONSTRUCTED

AS CONSTRUCTED CERTIFICATION

I, Richard Morris hereby certify that:

1. The information contained in this drawing/document is generally in compliance with approved drawings and design.

2. To the best of my knowledge, this represents an accurate record of as constructed works and I accept the responsibility for the information contained in this drawing/document. Excluding Survey Error.

[Signature] RPEQ No. 13484 Date 10/05/2021
 RPEQ (Signature)



ENGINEERING CERTIFICATION	DATE	JOB CODE	SHEET NUMBER	REVISION
		17BNE-0071	C2600	B



**URBAN UTILITIES
CERTIFICATION SCHEME ENDORSED
CONSULTANT**

(PLANS SUBMITTED ARE TO URBAN UTILITIES' STANDARDS AND SATISFY THE WATER APPROVAL CONDITIONS)

WATER APPROVAL REF. NUMBER: 20-PNT-47978
 ENDORSED CONSULTANT: PREMISE
 NOMINATED RPEQ: RICHARD MORRIS - RPEQ 13484

RPEQ SIGNATURE: *[Signature]*
 RPEQ CONTACT DETAILS: 07 3253 2222

AS CONSTRUCTED CERTIFICATION

I, Richard Morris hereby certify that:

- The information contained in this drawing/document is generally in compliance with approved drawings and design.
- To the best of my knowledge, this represents an accurate record of as constructed works and I accept the responsibility for the information contained in this drawing/document. Excluding Survey Error.

..... *[Signature]* RPEQ No. 13484 Date 10/05/2021
 RPEQ (Signature)

LEGEND - PROPOSED

- PW DN125 PE100 PN16 POTABLE PRIVATE WATERMAIN U.N.O.
- 31 LOT NUMBER
- SW STORMWATER
- RW ROOFWATER
- S GRAVITY SEWER
- E ELECTRICAL
- G GAS
- T TELECOMMUNICATION
- WORKS BOUNDARY

LEGEND - EXISTING

- WATER
- SW STORMWATER
- S GRAVITY SEWER
- G GAS (PROVIDED FROM DBYD RECORDS)

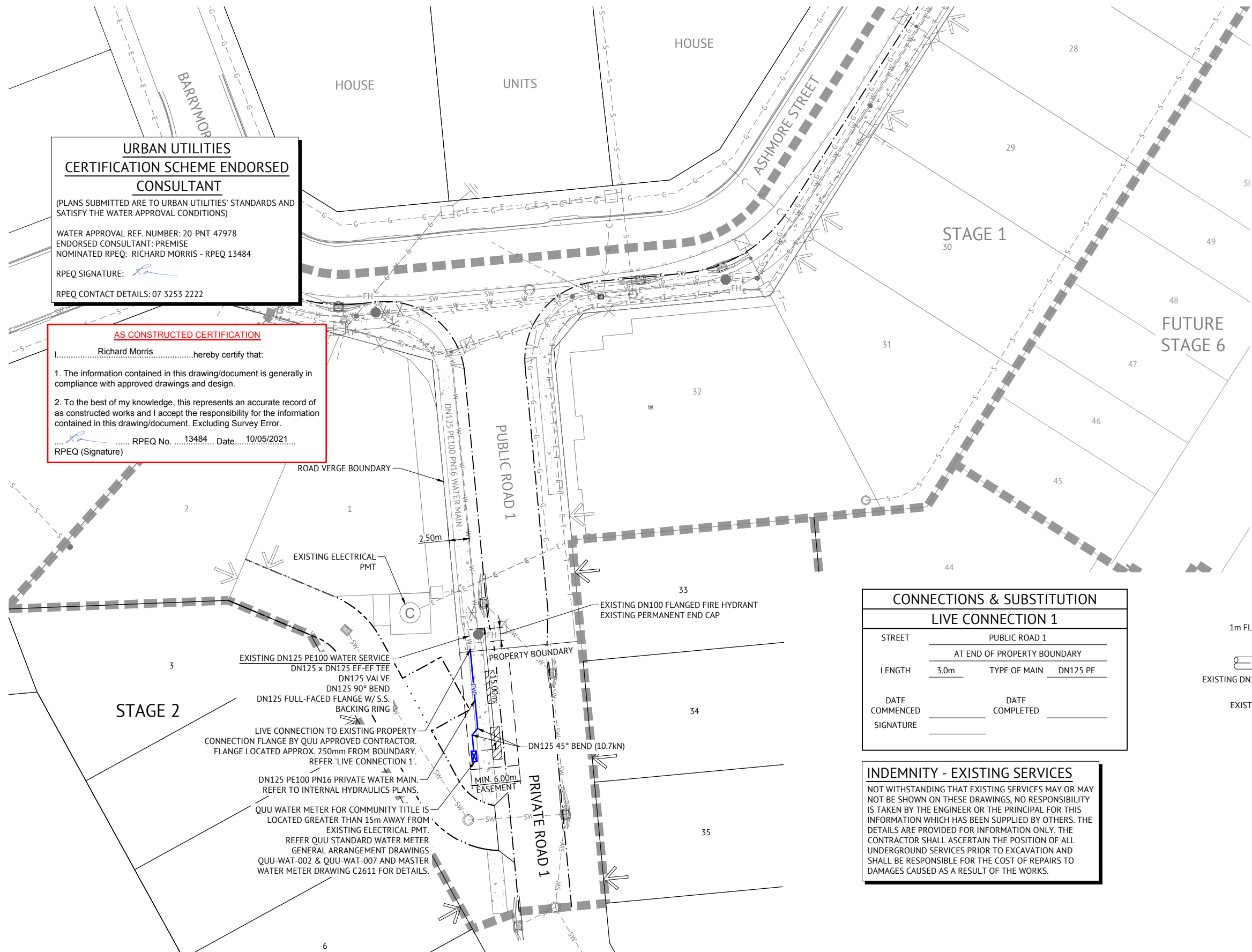

CONNECTIONS & SUBSTITUTION

LIVE CONNECTION 1	
STREET	PUBLIC ROAD 1
	AT END OF PROPERTY BOUNDARY
LENGTH	3.0m
TYPE OF MAIN	DN125 PE
DATE COMMENCED	DATE COMPLETED
SIGNATURE	

INDEMNITY - EXISTING SERVICES

NOT WITHSTANDING THAT EXISTING SERVICES MAY OR MAY NOT BE SHOWN ON THESE DRAWINGS, NO RESPONSIBILITY IS TAKEN BY THE ENGINEER OR THE PRINCIPAL FOR THIS INFORMATION WHICH HAS BEEN SUPPLIED BY OTHERS. THE DETAILS ARE PROVIDED FOR INFORMATION ONLY. THE CONTRACTOR SHALL ASCERTAIN THE POSITION OF ALL UNDERGROUND SERVICES PRIOR TO EXCAVATION AND SHALL BE RESPONSIBLE FOR THE COST OF REPAIRS TO DAMAGES CAUSED AS A RESULT OF THE WORKS.

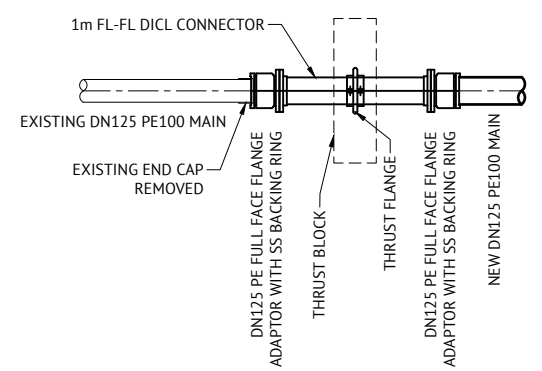

LIVE CONNECTION DETAIL 1
SCALE 1:25

AS CONSTRUCTED

DATE	REV	DESCRIPTION	REC	APP
10/05/2021	C	AS CONSTRUCTED	RM	RM
10/11/2020	B	UPDATED WATER METER LOCATION	RL	PB
30/09/2020	A	ORIGINAL ISSUE	EL	PB

Premise

BRISBANE OFFICE
 LEVEL 1, 100 BRUNSWICK STREET
 PO BOX 361
 FORTITUDE VALLEY, QLD 4006
 PH: (07) 3253 2222
 WEB: www.premise.com.au

DESIGNED
E.LONGMIRE
 CHECKED
A.LANGDON
 PROJECT MANAGER
R.LLEWELYN
 ENGINEERING CERTIFICATION

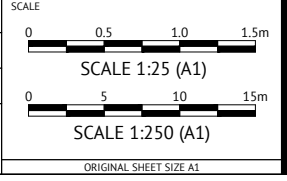

CLIENT **MIRVAC QUEENSLAND PTY LTD**

PROJECT **PROPOSED DEVELOPMENT - STAGE 2, 3A, 3B & 4A (54 LOTS)**

LOCATION **420 SOUTH PINE ROAD - EVERTON PARK**

SHEET TITLE **WATER RETICULATION LAYOUT PLAN AND CONNECTION DETAILS**

JOB CODE	17BNE-0071
SHEET NUMBER	C2610
REV	C

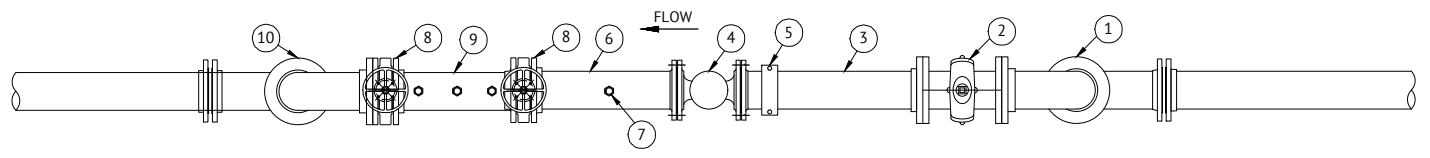
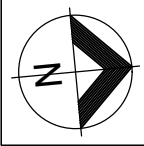

WATER SERVICE PLAN

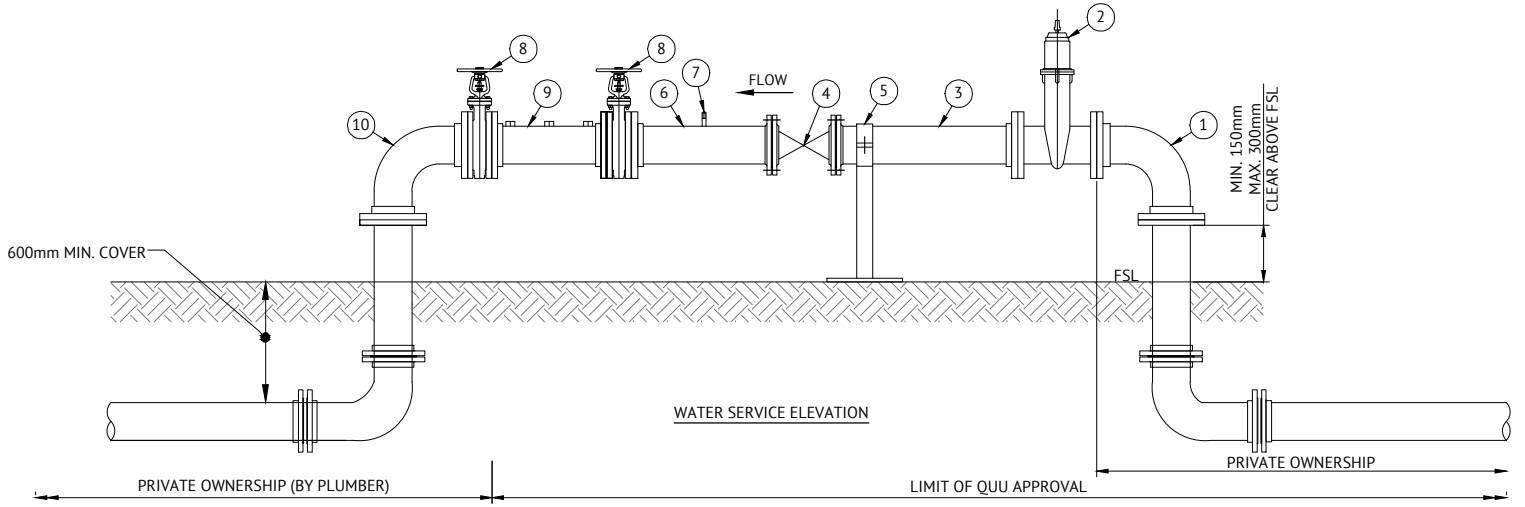

WATER SERVICE ELEVATION

QUU MASTER METER DETAIL
SCALE 1:25

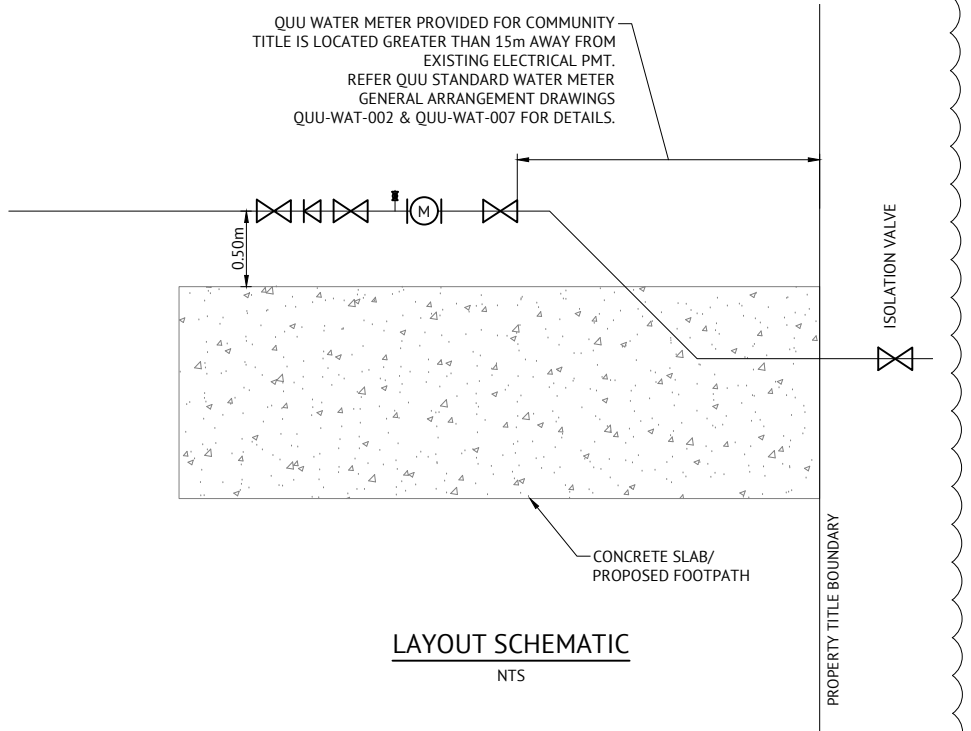

LAYOUT SCHEMATIC
NTS

- NOTES**
- CONTRACTOR TO ENSURE ALL WATER FITTINGS ARE CONSTRUCTED CLEAR OF ALL PROPOSED DRIVEWAYS FOR WATER RETICULATION NOTES REFER DRAWING C600.

- NOTES**
- THIS METER ASSEMBLY ARRANGEMENT IS APPLICABLE FOR A FIRE SERVICE OR A TOWNHOUSE STYLE COMMUNITY TITLE SCHEME (C.T.S) DEVELOPMENT COMBINED FIRE AND DOMESTIC SERVICE.
 - THE METER SIZING GUIDE PROVIDED IN THIS DRAWING IS FOR REFERENCE ONLY. CORRECT METER SIZING IS THE RESPONSIBILITY OF THE HYDRAULIC ENGINEER.
 - THE START OF THE METER ASSEMBLY ARRANGEMENT SHALL BE LOCATED AS PER THE LAYOUT SCHEMATIC, UPSTREAM OF ALL INTERNAL OFFTAKES, AND SHALL BE ACCESSIBLE FOR READING, MAINTENANCE AND REPLACEMENT AT ALL TIMES. THE PROPERTY SERVICE AND METER ASSEMBLY SHALL BE LOCATED AT LEAST 1.0m FROM ALL ELECTRICAL SOURCES AND AT LEAST 600mm HORIZONTALLY CLEAR OF EXISTING/ FUTURE DRIVEWAYS, FENCES AND STRUCTURES. ANY OTHER ARRANGEMENT IS SUBJECT TO PRIOR APPROVAL BY QUU.
 - WATER METER ASSEMBLY SHALL HAVE MIN 150 - 300mm VERTICAL CLEARANCE BETWEEN FINISHED SURFACE LEVEL AND UNDERSIDE OF FLANGE (AS SHOWN).
 - ASSEMBLY DETAILED DOWNSTREAM OF THE PIPE (ITEM 6) IS SHOWN FOR REFERENCE ONLY AND IS CLASSIFIED AS PRIVATE PLUMBING.
 - ASSEMBLY DETAIL DOWNSTREAM OF THE FIRE SERVICE PIPE (ITEM 6) IS SHOWN FOR REFERENCE ONLY AND IS CLASSIFIED AS PRIVATE PLUMBING. AS MINIMUM, A CONTAINMENT BACKFLOW PREVENTION DEVICE MUST BE INSTALLED DOWNSTREAM OF THE PIPE (ITEM 6). THE BACKFLOW PREVENTION DEVICE MUST BE IN ACCORDANCE WITH A.S. 3500 AND BE AT LEAST A SINGLE CHECK VALVE.
 - WHERE THE FIRE SERVICE SUPPLIES BOTH HYDRANT AND SPRINKLER SERVICES, THE SPRINKLER SERVICES, THE SPRINKLER SERVICE SHALL BRANCH OFF IMMEDIATELY DOWNSTREAM OF THE CONTAINMENT BACKFLOW PREVENTION DEVICE.
 - THIS DRAWING ILLUSTRATES A DN150 FIRE SERVICE OR A TOWNHOUSE STYLE C.T.S. COMBINED FIRE AND DOMESTIC SERVICE ARRANGEMENT. FITTINGS FOR OTHER SIZES SERVICES WILL BE SLIGHTLY DIFFERENT. THE TABLE BELOW DOES NOT PROVIDE DETAILS OF ALL THE FITTINGS REQUIRED, ONLY THE MAIN COMPONENTS.
 - REFER TO QUU STANDARD DRAWING QUU-WAT-002 FOR FURTHER NOTES.

DOMESTIC FLOW SCHEDULE		
ITEM	FITTING	DN100 SERVICE (WITH 100mm METER) LENGTH APPROX 1.3m
1	SERVICE PIPE AND 90° BEND	DN100 FL-FL DI CL, THERMAL BONDED EPOXY COATED
2	ISOLATION VALVE	DN100 FL-FL GATE VALVE, THERMAL BONDED EPOXY COATED
3	PIPE (5D)	DN100FL-FL 316SS, 500mm LONG
4	WATER METER	100mm ULTRASONIC/ ELECTROMAGNETIC METER (REFER NOTE 2)
5	PIPE SUPPORT	GALVANISED MILD STEEL WITH RUBBER INSERT
6	PIPE (3D)	DN100FL-FL 316SS, 300mm LONG
7	TESTING PORT	DN25 BSP BRASS BALL VALVE
8	ISOLATION VALVE	AS3500 COMPLIANT DN100 VALVE
9	BACKFLOW PREVENTION DEVICE (REFER TO NOTES 5 & 6 AND AS3500 SECTION 4)	AS/NZS 2845.1 COMPLIANT
10	90° BEND	DN100 FL-FL DI CL, THERMAL BONDED EPOXY COATED
NA	METER SIZING GUIDE - NUMBER OF DWELLINGS SERVICED	150-274

**URBAN UTILITIES
CERTIFICATION SCHEME ENDORSED
CONSULTANT**

(PLANS SUBMITTED ARE TO URBAN UTILITIES' STANDARDS AND SATISFY THE WATER APPROVAL CONDITIONS)

WATER APPROVAL REF. NUMBER: 20-PNT-47978
ENDORSED CONSULTANT: PREMISE
NOMINATED RPEQ: RICHARD MORRIS - RPEQ 13484

RPEQ SIGNATURE: *Richard Morris*

RPEQ CONTACT DETAILS: 07 3253 2222

AS CONSTRUCTED CERTIFICATION

I, Richard Morris hereby certify that:

- The information contained in this drawing/document is generally in compliance with approved drawings and design.
- To the best of my knowledge, this represents an accurate record of as constructed works and I accept the responsibility for the information contained in this drawing/document. Excluding Survey Error.

Richard Morris RPEQ No. 13484 Date: 10/05/2021
RPEQ (Signature)

- MASTER METER NOTES:**
- ALL WORKS UP TO AND INCLUDING THE LIMIT OF WORKS BY QUU SHALL BE AT NO COST TO QUU.
 - UPON RECEIPT OF QUU'S DECISION NOTICE APPROVAL (WITH CONDITIONS) THE APPLICANT MAY CONTACT QUU'S PRIVATE WORKS SECTION TO OBTAIN A QUOTATION FOR ALL WORKS BY QUU. THE WORKS (BY QUU) WILL NOT COMMENCE UNTIL THE QUOTATION PAYMENT IS MADE IN FULL.

INDEMNITY - EXISTING SERVICES

NOT WITHSTANDING THAT EXISTING SERVICES MAY OR MAY NOT BE SHOWN ON THESE DRAWINGS, NO RESPONSIBILITY IS TAKEN BY THE ENGINEER OR THE PRINCIPAL FOR THIS INFORMATION WHICH HAS BEEN SUPPLIED BY OTHERS. THE DETAILS ARE PROVIDED FOR INFORMATION ONLY. THE CONTRACTOR SHALL ASCERTAIN THE POSITION OF ALL UNDERGROUND SERVICES PRIOR TO EXCAVATION AND SHALL BE RESPONSIBLE FOR THE COST OF REPAIRS TO DAMAGES CAUSED AS A RESULT OF THE WORKS.

AS CONSTRUCTED DETAILS FOR AMEND.

I CERTIFY THAT THE 'AS CONSTRUCTED' DETAILS SHOWN ON THIS PLAN ARE TRUE AND ACCURATE RECORD OF THE WORKS

SIGNED: _____ DATE: _____
NAME of SIGNATORY
RPEQ No. or LICENCE
COMPANY NAME
START DATE: _____

AS CONSTRUCTED			
DATE	REV	DESCRIPTION	REVISIONS
10/05/2021	C	AS CONSTRUCTED	RM RM
10/11/2020	B	UPDATED WATER METER DETAILS	RL PB
30/09/2020	A	ORIGINAL ISSUE	EL PB
			REC APP

Premise

BRISBANE OFFICE
LEVEL 1, 100 BRUNSWICK STREET
PO BOX 361
FORTITUDE VALLEY, QLD 4006
PH: (07) 3253 2222
WEB: www.premise.com.au

DESIGNED
E.LONGMIRE
CHECKED
A.LANGDON
PROJECT MANAGER
R.LLEWELYN
ENGINEERING CERTIFICATION

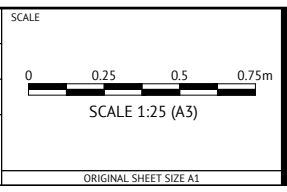

CLIENT **MIRVAC QUEENSLAND PTY LTD**

PROJECT **PROPOSED DEVELOPMENT - STAGE 2, 3A, 3B & 4A (54 LOTS)**

LOCATION **420 SOUTH PINE ROAD - EVERTON PARK**

SHEET TITLE **WATER CONNECTION SECTION AND DETAIL**

JOB CODE **17BNE-0071**

SHEET NUMBER **C2611** REV **C**